Universidade Federal de Sergipe
Centro Campus Professor Alberto Carvalho
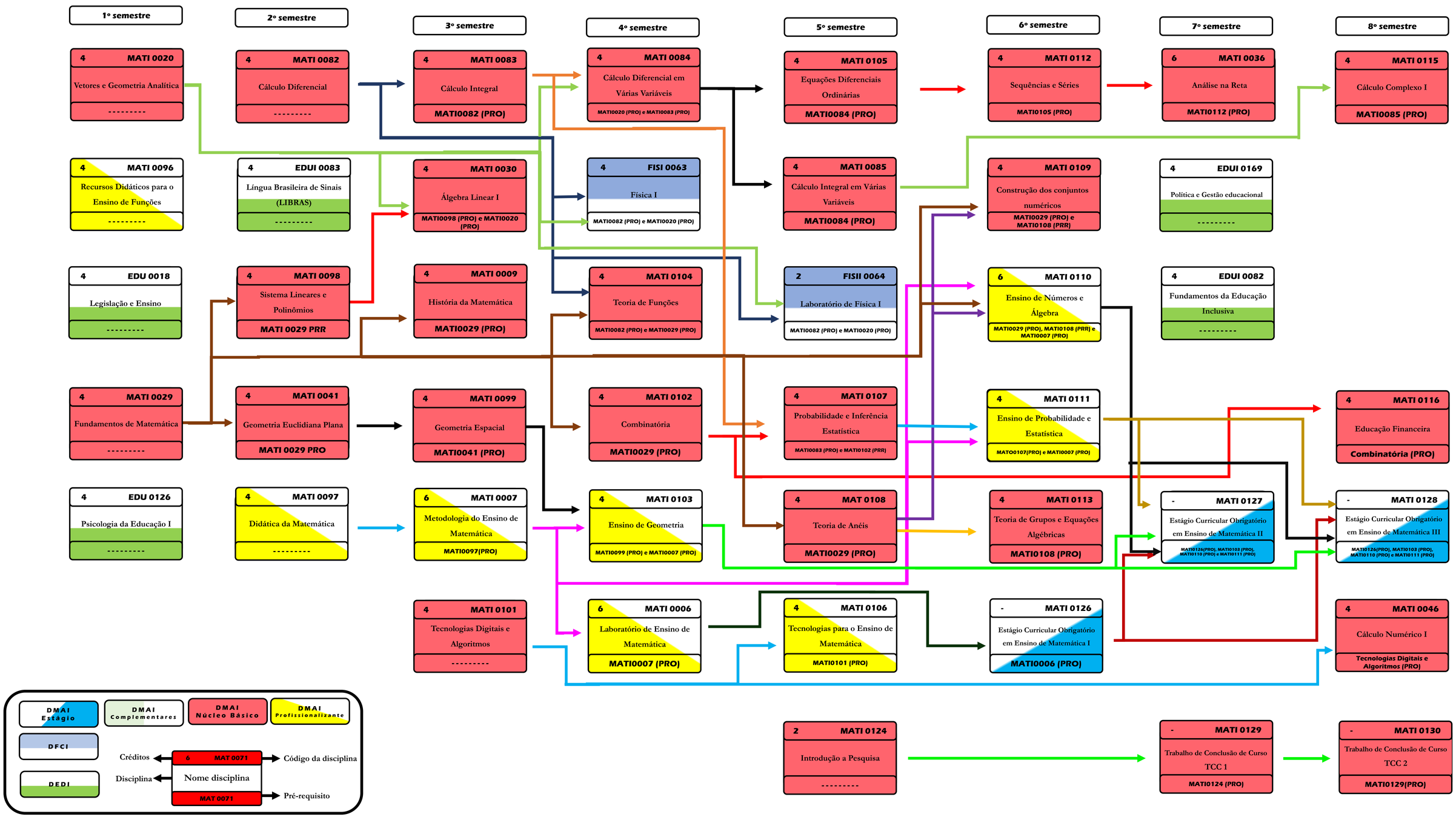
Grade Curricular Matemática Licenciatura
Departamento de Matemática Itabaiana - DMAI